



Drexel, Barrell & Co.

MAY 2, 2016

Engineers/Surveyors

Boulder
Colorado Springs
Greeley

1800 38th Street
Boulder, CO 80301-2620

303.442.4338
303.442.4373 Fax

LEGAL DESCRIPTION PARCEL 22 RIGHT-OF-WAY DEDICATION

A TRACT OF LAND LOCATED IN THE SE1/4 OF SECTION 35, T2S, R68W OF THE 6TH P.M., COUNTY OF ADAMS, STATE OF COLORADO, BEING MORE PARTICULARLY DESCRIBED AS FOLLOWS:

COMMENCING AT THE E1/4 CORNER OF SAID SECTION 35 AND CONSIDERING THE EAST LINE OF SAID SE1/4 TO BEAR S00°01'12"W, THENCE S01°53'59"W, 1524.21 FEET TO THE NORTHERLY LINE OF THAT TRACT OF LAND DESCRIBED IN BOOK 6118 AT PAGE 60, IN THE ADAMS COUNTY RECORDS, SAID POINT BEING THE **TRUE POINT OF BEGINNING**;

THENCE N89°35'02"E, 10.00 FEET ALONG SAID NORTHERLY LINE TO THE WESTERLY LINE OF YORK STREET; THENCE S00°01'12"W, 91.06 FEET ALONG SAID WESTERLY LINE OF YORK STREET; THENCE S10°32'07"W, 23.84 FEET ALONG SAID WESTERLY LINE OF YORK STREET TO THE SOUTHERLY LINE OF SAID TRACT OF LAND DESCRIBED IN BOOK 6118 AT PAGE 60; THENCE S89°35'02"W, 5.65 ALONG SAID SOUTHERLY LINE; THENCE N00°01'12"E, 114.46 FEET TO THE **TRUE POINT OF BEGINNING**.

CONTAINING 0.025 ACRES OR 1,093 SQUARE FEET, MORE OR LESS.

LEGAL DESCRIPTION PREPARED BY:
MATHEW E. SELDERS
DREXEL, BARRELL & CO.
1800 38TH STREET
BOULDER, CO 80301
(303) 442-4338



EXHIBIT PARCEL 22 R.O.W. DEDICATION

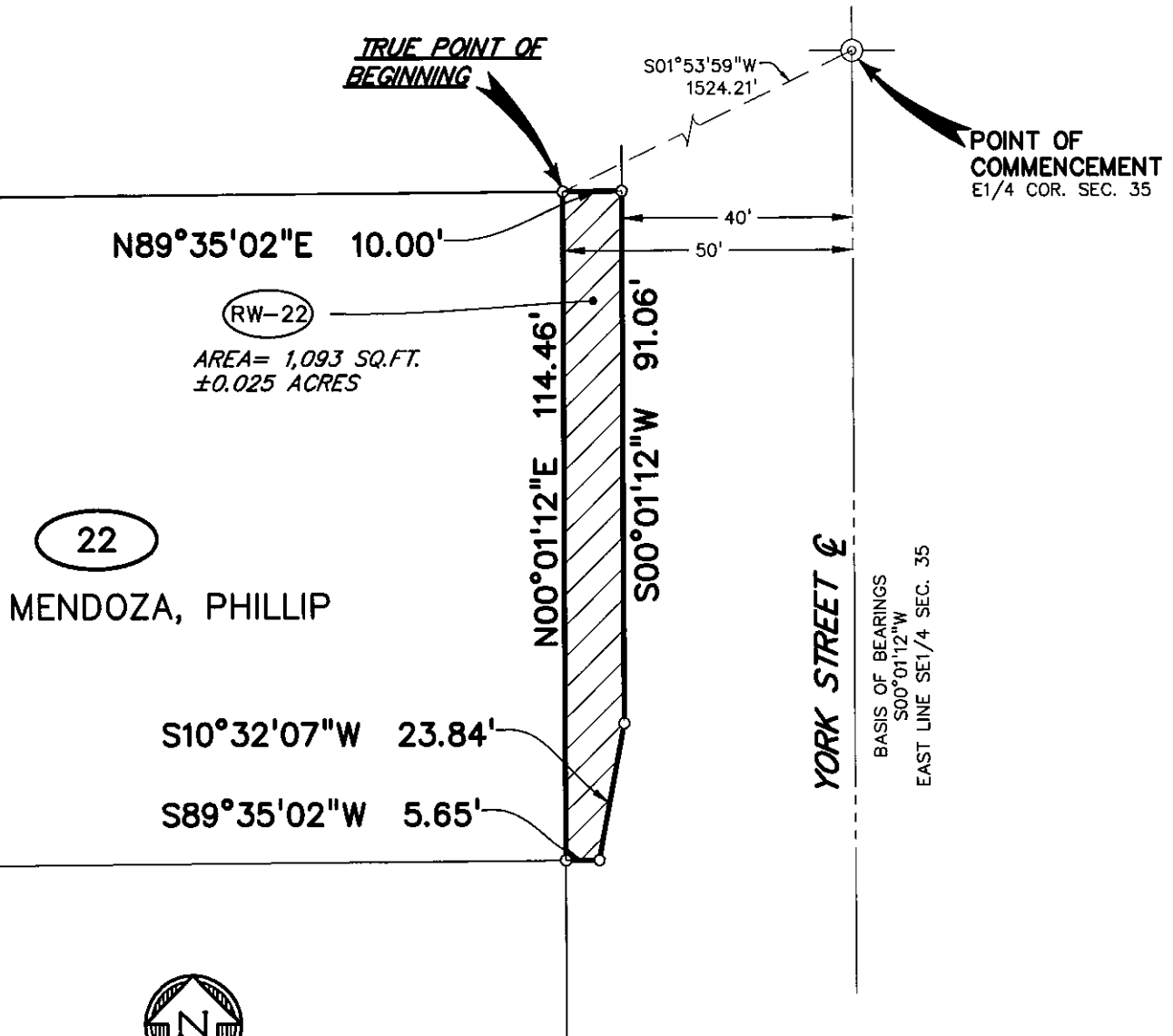

SCALE 1" = 30'

NOTES

1. THIS MAP IS NOT A LAND SURVEY PLAT OR AN IMPROVEMENT SURVEY PLAT. IT IS INTENDED ONLY TO DEPICT THE ATTACHED DESCRIPTION
2. INFORMATION PERTAINING TO OWNERSHIP & RIGHT-OF-WAY IS BASED UPON PUBLIC INFORMATION AVAILABLE FROM THE ADAMS COUNTY ASSESSORS OFFICE, AND DOES NOT CONSTITUTE A TITLE SEARCH BY DREXEL, BARRELL & CO. TO DETERMINE OWNERSHIP & EASEMENTS OF RECORD.

IN ACCORDANCE WITH CRS 13-80-105;

NOTICE: ACCORDING TO COLORADO LAW YOU MUST COMMENCE ANY LEGAL ACTION BASED UPON ANY DEFECT IN THIS SURVEY WITHIN THREE YEARS AFTER YOU FIRST DISCOVER SUCH DEFECT. IN NO EVENT, MAY ANY ACTION BASED UPON ANY DEFECT IN THIS SURVEY BE COMMENCED MORE THAN TEN YEARS FROM THE DATE OF THE CERTIFICATION SHOWN HEREON.

Drexel, Barrell & Co.

Engineers/Surveyors

1800 38TH STREET BOULDER, COLORADO 80301 (303) 442-4338



BOULDER, COLORADO (303) 442-4338

COLORADO SPRINGS, COLORADO (719) 280-0887

GREELEY, COLORADO (970) 361-0645

Revisions - Date

Date

4-21-16

Drawn By

JRF

Job No.

20805

Scale

1"=30'

Checked By

MES

Drawing No.

IN FILE