

Right-of-Way Agreement

This Agreement is made and entered into by and between **Robert E. Johansen and Melody K. Johansen** whose address is **340 Elbert Way, Denver, CO 80221** ("Owner"), and the County of Adams, State of Colorado, a body politic, who address is 4430 South Adams County Parkway, Brighton, Colorado, 80601 ("County") for the conveyance of rights-of-way on property located at **340 Elbert Way, Denver, CO 80221** hereinafter (the "Property") for the 2018 Miscellaneous Concrete and ADA Ramps Project (the "Project"). The legal description and conveyance documents for the interests on said Property are set forth in Exhibit A attached hereto and incorporated herein by this reference.

The compensation agreed to by the Owner and the County for the acquisition of the Property interests described herein is **NINE HUNDRED THIRTY-FIVE AND NO/100 DOLLARS (\$935.00)**, including the performance of the terms of this Agreement, the sufficiency of which is hereby acknowledged. The parties further agree that the consideration shall consist of \$540.00 for the land dedication of road right-of-way, \$300.00 for fence, \$50.00 for landscaping rock, and \$45.00 for indirect costs. This consideration has been agreed upon and between the parties as the total just compensation due to the Owner and the consideration shall be given and accepted in full satisfaction of this Agreement.

In consideration of the above premises and the mutual promise and covenants below, the Owner and the County agree to the following:

1. The Owner hereby warrants that the Owner is the sole Owner of the Property, that the Owner owns the Property in fee simple subject only to matters of record and that the Owner has the power to enter into this Agreement.
2. The Owner agrees to execute and deliver to the County the attached conveyance documents on the property upon tender by the County of a warrant (check) for the compensation agreed upon as soon as possible following the execution of this agreement with an expected date of July 19, 2018.
3. Owner hereby irrevocably grants to the County possession and use of the property interests on the Property upon execution of this Agreement by the Owner and the County. This grant of possession shall remain in effect with respect to the Property until such time as the County obtains from the Owner the attached conveyance documents.
4. The County through its contractor shall assure that reasonable access shall be maintained to the Owner's property at all times for ingress and egress. If necessary, any full closure of access shall be coordinated between the contractor and the Owner and/or its agent.
5. The County will remove approximately 50 square feet of lawn/sod, fence, and landscaping rock. But the County has agreed to reimburse the owner the expense of

On

the lost lawn/sod, fence, landscaping rock, and indirect costs, and made a part of this Agreement.

6. The Owner has entered into this Agreement acknowledging that the County has the power of eminent domain and required the Property for a public purpose.
7. If the Owner fails to consummate this agreement for any reason, except the County's default, the County may at its option, enforce this agreement by bringing an action against the Owner for specific performance.
8. This Agreement contains all agreements, understandings and promises between the Owner and the County, relating to the Project and shall be deemed a contract binding upon the Owner and County and extending to the successors, heirs and assigns.
9. This Agreement has been entered into in the State of Colorado and shall be governed according to the laws thereof.

Owner:

By: Robert E. Johansen
Robert E. Johansen

By: Melody K. Johansen
Melody K. Johansen

Date: 7-1-18

Date: 7/1/18

Approved:

BOARD OF COUNTY COMMISSIONERS-COUNTY OF ADAMS, STATE OF COLORADO

Chair

Date

Approved as to Form:

County Attorney

EXHIBIT "A"

DEED FROM ROBERT AND MELODY JOHANSEN TO THE COUNTY OF ADAMS, STATE OF COLORADO

Legal Description

A parcel of land being a portion of Lot 1, Block 14, of the SHERRELWOOD ESTATES FILING NO. 1, a Subdivision recorded on December 24, 1958 in File No. 10 Map 301 Reception No. 569158 in the Office of the Clerk and Recorder of Adams County, Colorado, located in the Northwest Quarter of Section 34, Township 2 South, Range 68 West of the 6th Principal Meridian, being more particularly described as follows:

Beginning at the Northwestern Corner of said Lot 1, thence North 63°16'45" East, along the Northerly line of said Lot 1, a distance of 10.00 feet;

Thence leaving said Northerly line, South 18°16'45" West, a distance of 14.14 feet to a point on the Westerly line of said Lot 1;

Thence North 26°43'15" West, along the Westerly line of said Lot 1, a distance of 10.00 feet to the Point of Beginning.

Containing: 50 square feet, more or less.

Legal description prepared by:

Ian Cortez, PLS
Colorado Professional
Land Surveyor No. 32822
For and on behalf of:
Adams County, Colorado

Exhibit "B" attached and hereby made a part thereof.



EXHIBIT "B"



Ian Cortez

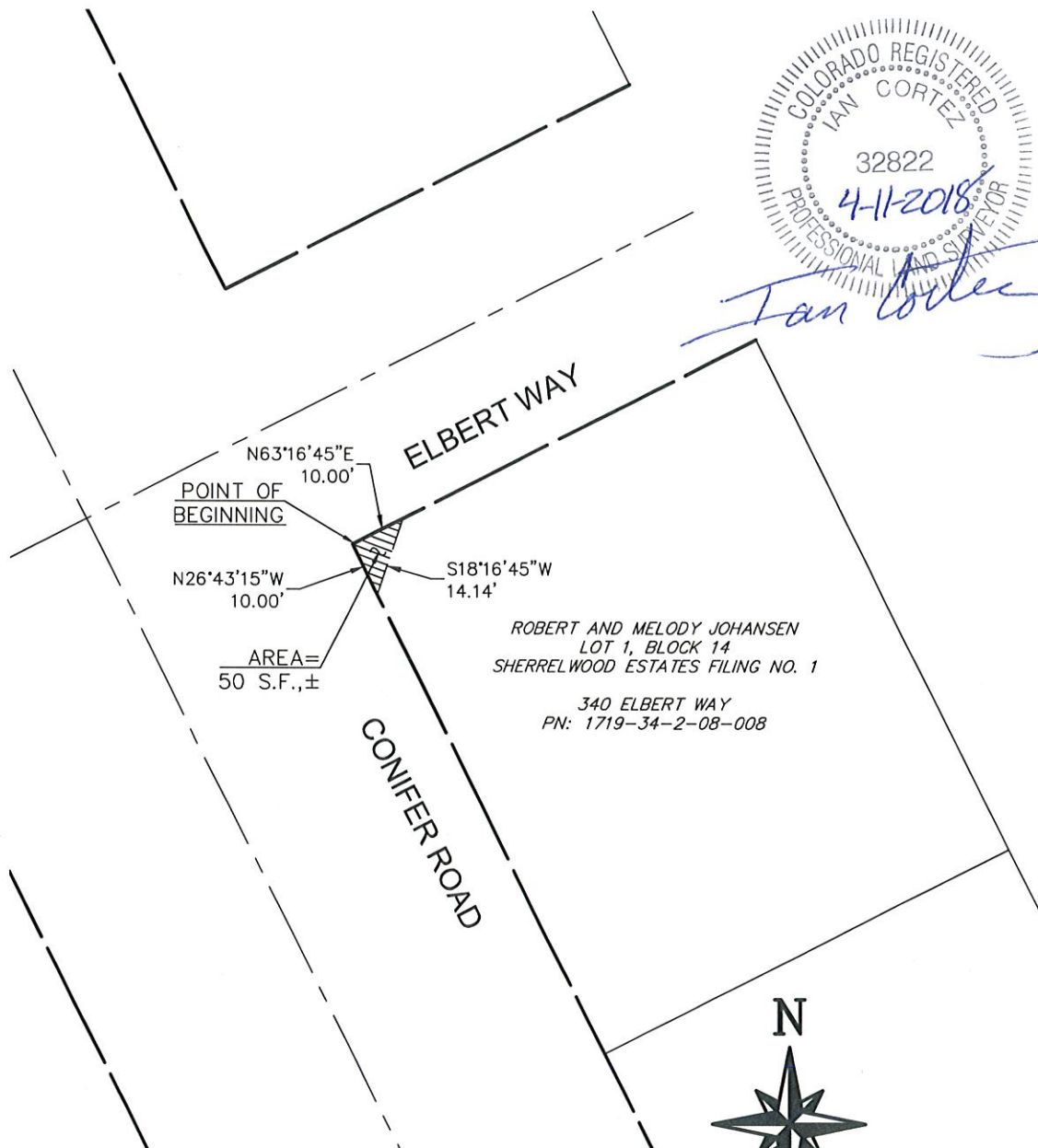

ROBERT AND MELODY JOHANSEN
LOT 1, BLOCK 14
SHERRELWOOD ESTATES FILING NO. 1

340 ELBERT WAY
PN: 1719-34-2-08-008



SCALE: 1" = 30'

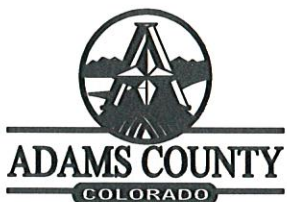

THIS EXHIBIT IS NOT A BOUNDARY SURVEY AND
SHOULD NOT BE USED AS SUCH. IT IS INTENDED ONLY
TO DEPICT THE ATTACHED LEGAL DESCRIPTION.