



Drexel, Barrell & Co.

MAY 2, 2016

Engineers/Surveyors

Boulder
Colorado Springs
Greeley

1800 38th Street
Boulder, CO 80301-2620

303.442.4338
303.442.4373 Fax

LEGAL DESCRIPTION PARCEL 2A TEMPORARY CONSTRUCTION EASEMENT

A TRACT OF LAND LOCATED IN THE NW1/4 OF SECTION 36, T2S, R68W OF THE 6TH P.M., COUNTY OF ADAMS, STATE OF COLORADO, BEING MORE PARTICULARLY DESCRIBED AS FOLLOWS:

COMMENCING AT THE W1/4 CORNER OF SAID SECTION 36 AND CONSIDERING THE WEST LINE OF SAID NW1/4 TO BEAR N00°12'30"E, THENCE N02°36'40"E, 988.46 FEET TO THE SOUTHERLY LINE OF THAT TRACT OF LAND DESCRIBED AT RECEPTION NO. 2011000034456, IN THE ADAMS COUNTY RECORDS; THENCE N00°06'45"W, 92.12 FEET TO THE **TRUE POINT OF BEGINNING;**

THENCE N00°06'45"W, 30.84 FEET TO THE NORTHERLY LINE OF SAID TRACT OF LAND DESCRIBED AT RECEPTION NO. 2011000034456; THENCE N89°30'41"E, 14.00 FEET ALONG SAID NORTHERLY LINE; THENCE S00°06'45"E, 30.93 FEET; THENCE S89°53'15"W, 14.00 FEET TO THE **TRUE POINT OF BEGINNING.**

CONTAINING 0.010 ACRES OR 432 SQUARE FEET, MORE OR LESS.

LEGAL DESCRIPTION PREPARED BY:
MATHEW E. SELTERS
DREXEL, BARRELL & CO.
1800 38TH STREET
BOULDER, CO 80301
(303) 442-4338



EXHIBIT PARCEL 2 TEMPORARY CONSTRUCTION EASEMENT

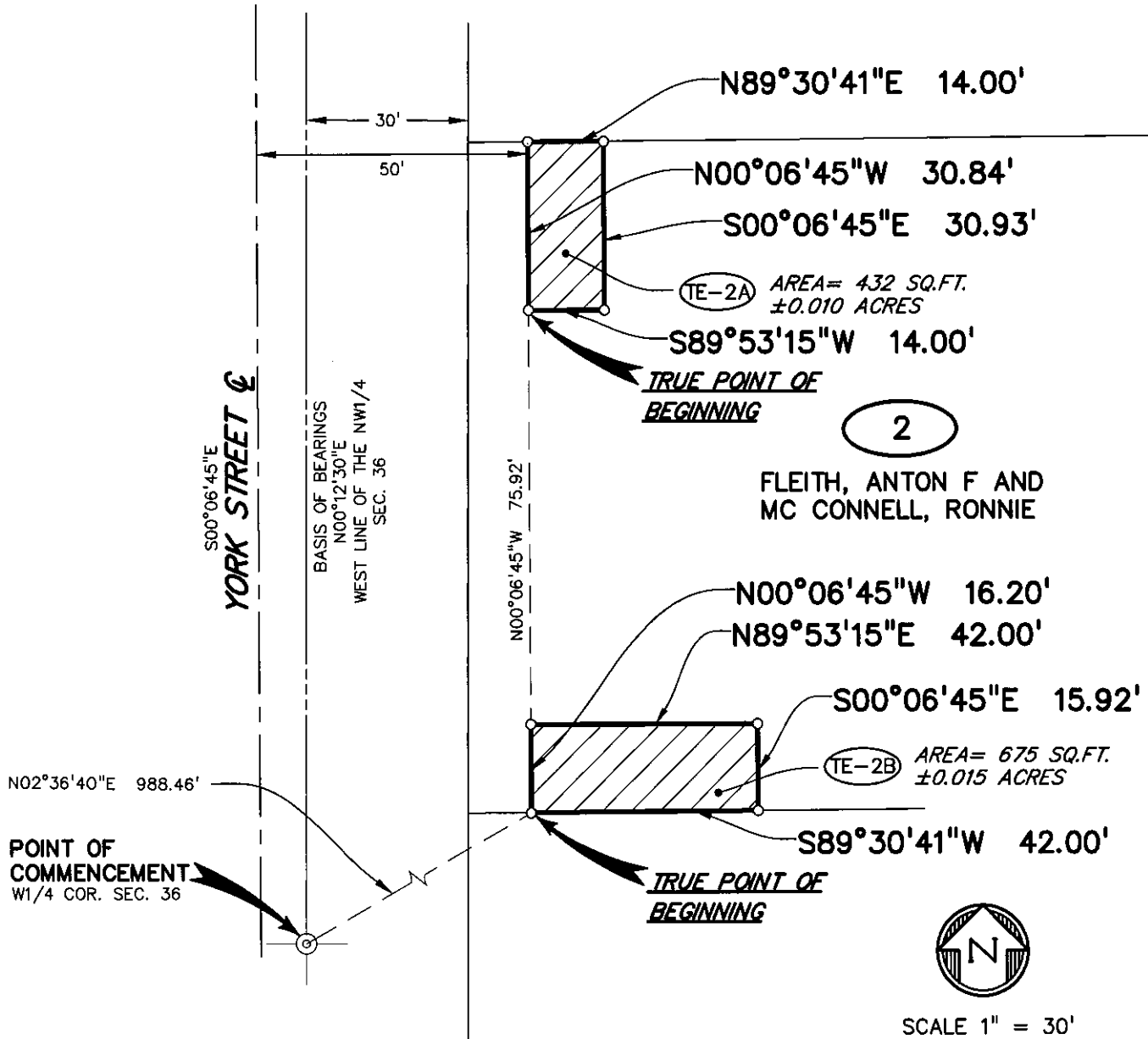

NOTES

1. THIS MAP IS NOT A LAND SURVEY PLAT OR AN IMPROVEMENT SURVEY PLAT. IT IS INTENDED ONLY TO DEPICT THE ATTACHED DESCRIPTION
2. INFORMATION PERTAINING TO OWNERSHIP & RIGHT-OF-WAY IS BASED UPON PUBLIC INFORMATION AVAILABLE FROM THE ADAMS COUNTY ASSESSORS OFFICE, AND DOES NOT CONSTITUTE A TITLE SEARCH BY DREXEL, BARRELL & CO. TO DETERMINE OWNERSHIP & EASEMENTS OF RECORD.

IN ACCORDANCE WITH CRS 13-80-105;

NOTICE: ACCORDING TO COLORADO LAW YOU MUST COMMENCE ANY LEGAL ACTION BASED UPON ANY DEFECT IN THIS SURVEY WITHIN THREE YEARS AFTER YOU FIRST DISCOVER SUCH DEFECT. IN NO EVENT, MAY ANY ACTION BASED UPON ANY DEFECT IN THIS SURVEY BE COMMENCED MORE THAN TEN YEARS FROM THE DATE OF THE CERTIFICATION SHOWN HEREON.

Drexel, Barrell & Co.

Engineers/Surveyors

1800 38TH STREET BOULDER, COLORADO 80301 (303) 442-4338

BOULDER, COLORADO (303) 442-4338

COLORADO SPRINGS, COLORADO (719) 280-0687

GREELEY, COLORADO (970) 351-0645



Revisions - Date

Date
4-21-16

Drawn By
JRF

Job No.
20805

Scale
1"=30'

Checked By
MES

Drawing No.
IN FILE